Vmag™

ALL STACKED • ALL NATURAL

VOLUPTUOUS.COM

Voluptuous®

27 REAL RACKS

FEBRUARY 2014

THE SCORE GROUP®

INTRODUCING M-CUP JENNICA LYNN

LAVINA 38DDD GYA 34HH KRYSTAL 34F

BEST BIG-TIT DVDs of 2013

JOLIE 32DD

CHANTAL 34DD

V-mag's Holiday DVD Roundup

FELICIA CLOVER
WE KNOW YOU'D LIKE TO UNWRAP HER THIS SEASON!
PAGE 12

V-mag™
FEBRUARY 2014

CONTENTS

VOLUME 21, NUMBER 2

DEPARTMENTS

5 **V-MAIL**
This issue: pregnant Lorna Morgan, bouncing Czechs and busty MILFs.

44 **V-SPOT**
Bex Shiner is coming to *V-mag*, and so is redhead Lily Madison.

FEATURE

22 **INTERVIEW: JENNICA LYNN**
This newcomer is Swedish and she's sweet. And she has M-cups!

PICTORIALS

12 HOLIDAY DVDs
31 GYA ROBERTS
38 SAMANTHA SANDERS
45 LAVINA DREAM
54 JOLIE RAIN
63 KRYSTAL SWIFT
70 CHANTAL RAYE
79 JESSICA ROBERTS
88 BRITTANY KENDALL

NOTICE: THIS IS ADULT MATERIAL
All of the performers/models, and all of the characters that they portray, were over 18 years of age at the time of the photography. The content is inappropriate for minors and appropriate care should be taken to ensure that it is not viewed by anyone under 18 years of age.

Voluptuous (ISSN #1087-7657) is a monthly publication, plus one extra issue in December, for a total of 13 issues per year. Subscriptions (12 issues): $59.95 per year in the USA and $89.95 (U.S. funds only) in Canada. Published by The SCORE Group, 1629 N.W. 84 Ave, Miami, FL 33126. Periodicals Postage paid at Miami, FL and additional mailing offices. POSTMASTER: Please send address changes to: Voluptuous, 1629 N.W. 84 Avenue, Miami, FL 33126.

BRITTANY KENDALL
SHE DEBUTED LAST ISSUE, AND NOW SHE'S GOING HARDCORE!
PAGE 88

GYA ROBERTS
PAGE 31

DEBUT
JENNICA LYNN
PAGE 22

SAMANTHA SANDERS
PAGE 38

DEBUT
LAVINA DREAM
PAGE 45

JOLIE RAIN
PAGE 54

KRYSTAL SWIFT
PAGE 63

CHANTAL RAYE
PAGE 70

DEBUT
JESSICA ROBERTS
PAGE 79

VOLUPTUOUS

subscribers can now add a

XXX bonus DVD

to their subscriptions. You get a DVD packaged with each issue!

DESTINY ROSE TAKES A COWBOY FOR A RIDE IN THE JANUARY '14 ISSUE OF VOLUPTUOUS

IT'S THE PERFECT JACK PACK AT AN ABSOLUTELY INCREDIBLE PRICE!

Get 12 ISSUES of Voluptuous

PLUS 12 BONUS XXX DVDs

FOR ONLY $79.95!

Or get 12 ISSUES of the magazine only for just $59.95

TOLL-FREE U.S. & CANADA 1•800•421•0760 CREDIT CARD ORDERS 305•662•5959 24-HOUR, 7-DAY FAX 305•662•5952

MAIL TO: The SCORE Group (Dept. VO0214), 1629 N.W. 84 Avenue, Miami, FL 33126 USA

❑ **SEND ME 12 ISSUES OF *VOLUPTUOUS* 12 ISSUES WITH XXX DVD: $79.95/C$125.95/£79.95/€91.95**

❑ **SEND ME 12 ISSUES OF *VOLUPTUOUS* 12 ISSUES ONLY: $59.95/C$104.95/£65.95/€76.95**

Allow 4-to-8 weeks for delivery of first issue. All magazines will arrive in a discreet envelope to protect your privacy. By signing below, you certify that you are at least 18 years old. We accept checks or money orders in U.S. dollars, Canadian dollars, UK pounds and Euros only. All other countries: DVD Subscription $119.95/Magazine subscription $99.95. U.S. credit card orders must provide exact billing address if different from mailing address. New and current subscribers to *Voluptuous* will automatically save 15% off all DVDs and Magazines available in Voluptuous. This discount applies to SCORE Group products only, to be deducted prior to the addition of any S&H charges where applicable. Plus, new and current U.S. subscribers receive FREE S&H on all SCORE Group DVDs for the length of your subscription. *No discounts on magazine subscriptions. Some additional restrictions may apply. **15% discount available to U.S., Canada, U.K. & Mexico subscribers only.**

➤ **PLEASE INDICATE:** ❑ *NEW* ❑ *RENEWAL* *All special offers mentioned above are non-transferable and are applicable as long as your *Voluptuous* subscription remains current. Discounts and free shipping offers cannot be combined with any other discount offers and may be revoked at any time at the sole discretion of *Voluptuous* and/or The SCORE Group. Current subscribers that wish to switch to a DVD Bonus subscription will receive a dollar amount credit for undeliverable issues that may be applied towards the new subscription.

➤ **PAYMENT METHOD:** ❑ Check ❑ M.O. ❑ M/C/Eurocard/Access/Sirrus ❑ VISA/Plus ❑ AMEX ❑ Discover/Novus ❑ Maestro ❑ JCB ❑ Diners Club ❑ Union Pay

Card#_____ Exp._____ Security code_____ Amex Security code_____ Name_____ Age_____

Adress_____ City_____ State_____ Zip/Post code_____

Country_____ Email_____ Signature_____

VO0214

CREDIT CARD ORDERS WILL NOT BE PROCESSED WITHOUT A SIGNATURE

SEND YOUR LETTERS TO:
V-Mail, 1629 N.W. 84th Ave.,
Miami, Florida 33126 USA
Fax: 305-662-8922
EMAIL:VOLUPTUOUS@SCOREGROUP.COM

Being pregnant only made Lorna Morgan more desirable.

READER WANTS MORE OF PREGNANT LORNA

Dear *Voluptuous*,

I just wanted to comment on your DVD *Preggos & Milkers*. I have made issue on several occasions of my support for beautiful, heavily pregnant women in your magazines and DVDs, and the latest film is, without a doubt, the best yet. Shyla Shy is absolutely stunning, and the sight of her gorgeous baby belly and milk-engorged breasts is simply amazing.

However, I do have a complaint. It is actually the same complaint I have with your previous DVD, *Chesty Preggos 2*. Lorna Morgan is, without a doubt, one of the most beautiful and erotic women ever to appear in any of your publications, and that is with her clothes on. My issue with the DVDs is that Lorna has the shortest segments in each of the films, and in neither is she completely nude. She deserves better than this, and so do her fans.

I look forward to more of your pregnant films and magazine layouts, particularly those featuring Lorna, Shyla and Kali.–D.N., Cheshire, England

LOVE FOR NIKKI SMITH'S & ROXI'S LUSCIOUS RACKS

Dear *Voluptuous*,

I am a long-time reader, and I wanted to say that I have become a huge fan of the lovely Nikki Smith. I want to see much more of her voluptuous body. Watching her play with her pussy in the DVD *Ripe Racks 2* was a great treat, and so was her pictorial in the November '13 issue of V-mag. All I can say about both of these appearances is, "Wow!" What a great pair of tits, and I absolutely love her solid and fleshy thighs. I imagine those thighs wrapped around my neck as I devour her pussy.

I also loved Janne Hollan's and Roxi Red's appearances in *Ripe Racks 2*. Roxi's breasts are delicious, and I dream of playing with them.

I would like to see more of Elaina Gregory in your pages and in DVDs. She is possibly my favorite V-Girl, and I believe there are likely other readers who feel she is among the best around. I loved her scene in *Ripe Racks 2*, but this isn't enough to satisfy my desire for more of her. She's a true big-boobed angel with her heavy tits and girl-next-door looks.–Name withheld, Essex, England

Nikki Smith (above) is making a lot of fans with her girl-next-door looks, big tits and pink pussy. Roxi Red (below) is one of the bustiest V-Girls ever. She could tit-fuck your forearm!

There are a lot of reasons busty angel Elaina Gregory has been a readers' favorite since 2010.

Siri hasn't been with us for long, but she has already done almost everything. Here, she takes on two studs in a scene from the DVD *Tits on Top 2*.

V-MAN CAN'T GET ENOUGH OF WATCHING SIRI FUCK

Dear *Voluptuous*,

Siri is on her way to being one of the greatest V-Girls ever. The shot of her on page 13 of the November '13 issue with a cock in her mouth and another in her pussy has to be the shot of the year. Heck, I could argue it's the shot of the past five years!

Despite being relatively new compared to many of the other girls in V-mag, Siri has seemingly already done it all. She has already won a Newcomer of the Year award as well as an Ass of the Year award, she has posed solo, she's fucked one guy and she's fucked two. The only thing left for her is to win a Model of the Year award and do anal. And, hey, I'm not even that big a fan of anal anyway, so I don't really need that.

And I haven't even talked about her curves, pretty face and H-cup tits. This chick is ridiculous, and I love her. In a few years, we'll all look back at this time and realize we were witnessing a legend in the making.–T.B., Portland, Oregon

THIS BOOB LOVER IS A FAN OF FELICIA'S NICE ASS

Dear *Voluptuous*,

What can I say about the beautiful Felicia Clover? She's my ideal woman: curvy with large, F-cup tits and a big ass, too. Seeing her on the cover of the November '13 issue of V-mag was nothing short of great, and her pictorial was so hot. Reading about her fucks in movie theaters was hot, and I stroked myself to the thought of doing that with her. I also love her nickname, "Whooty," which she says stands for a white girl with a booty. I'm more of a boob man than

Vmag FEBRUARY 2014

PUBLISHED BY THE SCORE GROUP

JOHN FOX *president & CEO*
DAVE ROSENBAUM *editor*
VANESSA VILCA *art director*
ELLIOT JAMES *associate editor*
KARL HYPPOLITE *assistant editor*

PRODUCTION

MICHAEL FEDERICI
print operations manager
ANDRES BASTIDAS
network systems manager

CUSTOMER SERVICE AND SUBSCRIPTIONS

For inquiries regarding existing *VOLUPTUOUS* subscriptions, please write to:
***VOLUPTUOUS* Customer Service**
1629 N.W. 84th Avenue, Miami, FL 33126 USA
For 24-Hour Credit Card Orders:
Phone: 305-662-5959 Fax: 305-662-5952
Email: cservice@scoregroup.com

CIRCULATION

BOB CERMAK *N.A. circulation manager*
Email: bcermak2001@verizon.net

NORTH AMERICAN DISTRIBUTION

CURTIS CIRCULATION COMPANY
730 River Road
New Milford, NJ 07646-3048 USA
Phone: 201-634-7400 Fax: 201-634-7499
CHRIS REARDON *account executive*
DEBBIE WHELAN *international sales*

UK EDITION

COMAG
Tavistock Road, West Drayton,
Middlesex, UB7 7QE UK
Phone: 01895 433600 Fax: 01895 433602
ROBERT SMITH *account manager*

ADVERTISING

AMERICAN MEDIA WORKS
JOHN ROMANO & JAIME ROMANO
account executives
Phone: 914-273-6309 Fax: 914-273-3215
Email: JR228@aol.com

The records required by 18 USC 2257 and associated regulations with respect to this product (and all graphical materials associated therewith) are kept at the office of the Publisher at the following location: Custodian of Records,The SCORE Group, a division of Quad Int'l., Incorporated, 1629 N.W. 84th Avenue, Miami, FL 33126 USA.

Retail price: USA: $9.99; Canada: $10.99; UK: £4.99. Bonus Edition: USA: $12.99; Canada: $14.99. February 2014. Vol. 21, No. 2 (on-sale December 10, 2013). © 2013 by The *SCORE* Group and Quad Int'l., Incorporated, all rights reserved. Republishing in whole or in part, including, but not limited to, any electronic media, is expressly forbidden except with written permission of The *SCORE* Group. *Naughty Neighbors*®, *Leg Sex*®, *40Something*®, *Voluptuous*® and *SCORE*® are registered trademarks of The *SCORE* Group and Quad Int'l., Incorporated. All persons depicted herein were at least 18 years of age at the time of the photography. Editorial Office: 1629 N.W. 84 Ave., Miami, FL 33126. Publisher disclaims all responsibility to return unsolicited material, and all rights in materials published vest in The *SCORE* Group and Voluptuous. Letters are assumed to be for publication, unless otherwise endorsed, and may be edited. This periodical is sold subject to the following conditions: it shall not be lent, resold, hired out or otherwise disposed of in a mutilated condition or in an unauthorized cover by way of Trade, except at the full retail price, or affixed to or as a part of any publication or advertising, literary or pictorial matter whatsoever, without the expressed written consent of the publisher. Any similarity between an individual person or people depicted in the fiction or artwork in this magazine and any real person or people is purely coincidental and is not intended as a representation of any particular individual or class of people. **PRINTED IN CANADA**

Felicia Clover is a white girl with a big booty, and a girl like that has to love getting fucked in her big booty.

an ass man, but I can't imagine a man anywhere who doesn't like a nice, juicy ass. I would worship her ass every day if I could.

I also have a very big thing for red heads, and Felicia is the best I remember seeing in your pages in a long time.–Calvin, via the Internet

Dear Calvin: As you probably know by now, Felicia is one of the favorites for our 2013 Newcomer of the Year award. Also, Felicia is featured in two of our recent DVD releases, Big Assed White Chicks 4 *and* Tits On Top 2, *both available on page nine of this issue. Felicia gets ass-fucked in both scenes.*

LOVING SCARLET AND JENNA'S GOTH LOOKS

Dear *Voluptuous*,

My two favorite girls right now are Jenna Valentine and Scarlet LaVey. While most girls are trying to dye their hair platinum blonde or tan until their skin is rubbery, these two beauties are going their own way. Both Scarlet and Jenna have a sexy, gothic look that is a huge turn-on. I love how their dark hair contrasts with their creamy, milky white skin.

In regards to Scarlet, I love how her tattoos look against her skin, too. These two are the type of girls who will definitely catch your eye when you're walking through the mall. And I haven't even talked about their great tits! I was thoroughly pleased when I saw that Jenna was featured in the November '13 issue. Seeing her on the sands of that beach was hot, and my only wish is that she would take the step that Scarlet already has taken and start doing hardcore scenes.

Scarlet (far left) and Jenna have their own way of doing things, and that's fine by us.

Jenna has been featured in V-mag for a few years and has yet to take the plunge. Well, I guess I should say, she hasn't allowed a hard dick to be plunged into her tight pussy. Imagine if she finally took that final step in a DVD? I'm sure that release would fly off the shelves. I hope you do whatever you have to do to get her with a dick stuffed deep inside of her tight pussy.–C.J., Toronto, Ontario, Canada

Dear C.J.: Believe us, we've asked. So far, Jenna has declined.

Diane would be the star if we ever published an all-MILF issue.

DIANE'S RETURN SPARKS HOPE OF A MILF SPECIAL

Dear *Voluptuous*,

I was leafing through the September '13 issue and thought about how much of a treat it is that Diane Poppos made a very unexpected but very much appreciated return. Despite being in her 40s, she remains as sexy as ever, and her 38HH tits are every boob man's dream.

Diane's return gave me an interesting idea I hope you will consider. I think V-mag should do an "All MILF" issue featuring the bustiest fan favorites. Every model should be at least 40 years old, and it would have to be their most-recent pictures. I understand this may be hard to do since it would take a while to round all these girls up, but this special

DIGITAL MAGS
READ THEM HERE FIRST!
PLAYS ON ALL DEVICES
SCORE, Voluptuous and other great SCORE Group magazines are available in feature-rich digital versions one week before the print version goes on-sale! View them online or download them as PDFs and take them wherever you go.
TAP, PINCH & SWIPE
Crystal-clear images. Zoom in for unbelievable closeups then zoom back out. Take your favorite mags anywhere with complete privacy!
KEEPS PORN DISCREET
Only $8.99 each at eBoobStore.com

could be part of a long-term plan with the actual MILF issue not coming out for another year or two.

It would be even more of a treat if somehow you could get them to do a shoot in the same place at the same time on-location somewhere like the Bahamas or the Dominican Republic. I'm sure my fellow V-Men would love to see new shots of our old favorites. It would be an issue that everyone would talk about for years.–Rick, Richmond, Virginia

CHANTAL RAYE IS HIS NEW FAVE EBONY BABE

Dear *Voluptuous*,

I love your new ebony discovery Chantal Raye (Nov. '13). You guys are great at finding the best and bustiest black girls, girls like Pheona Monroe, Roxi Red, Miosotis and Kristina Milan. I do know that the last two are actually Dominican, but I'm going to go ahead and count them as black girls, too.

Depending on where she goes from here, Chantal Raye may become my favorite. She may not pack the boob power of the girls I mentioned, but she has a beautiful face and smile. And she gave herself sexy self-sucks on page 35 of her pictorial, and if a girl can suck her own boobs, I can live with her not having massive mams like a Roxi Red or Miosotis. Chantal also looks very curvy, something I very much appreciate as a lover of voluptuous women.

I'm anxious to see what is coming

Continued on page 20

Chantal Raye is already fucking in two *Voluptuous* DVDs.

V-mag™ MASTER DVD ORDER FORM

NEW AND EXCLUSIVE DVD RELEASES FROM *V-MAG*!

TITS ON TOP 2 ..... $39.95
❑ REGION-FREE DVD 3-DISC SET (PIX582D)
18 of our sexiest and bustiest girls in titty-fucking, nut-busting XXX action. Your favorite girl-next-door Siri gets double-teamed in one of our hottest scenes yet.

PREGGOS & MILKERS $39.95
❑ REGION-FREE DVD 2-DISC SET (PIX581D)
This two-disc set is highlighted by Shyla Shy fucking at seven-months pregnant, posing at eight-and-a-half months and then fucking and lactating.

RIPE RACKS 2 ..... $39.95
❑ REGION-FREE DVD 2-DISC SET (VD268D)
12 of *V-mag's* hottest big titters masturbate for you. You'll love Roxi Red's 38K mocha cannons! Also starring Emilia Boshe , Nikki Smith and Leanne Crow.

FAST DELIVERY 2-3 DAYS IN THE US & 5-10 TO MOST INTERNATIONAL LOCATIONS!

READY FOR STUFFING $49.95
❑ REGION-FREE DVD 4-DISC SET (VD265D)

HERE CUMS CHRISTY $39.95
❑ REGION-FREE DVD (PIX542D)

ON LOCATION PUERTO VALLARTA $39.95
❑ REGION-FREE DVD (VD255D)

ON LOCATION GRAND BAHAMA $39.95
❑ REGION-FREE DVD (VD238D)

SHA RIZEL & FRIENDS $39.95
❑ REGION-FREE DVD (VD270D)

GREATEST BIG-BUST DVD, VOL. 3 ..... $49.95
❑ REGION-FREE DVD 4-DISC SET (VD263D)

BUSTY COCK WORSHIPPERS 4 ..... $39.95
❑ REGION-FREE DVD (PIX589D)

FUCKIN' NATURALS $39.95
❑ REGION-FREE DVD (PIX556D)

MY TITS, MY STORY $39.95
❑ REGION-FREE DVD (PIX527D)

MONTEGO BABES $39.95
❑ REGION-FREE DVD (VD252D)

MAMMARY MAMBO $39.95
❑ REGION-FREE DVD (PIX501D)

TITS & TUGS 9 ..... $39.95
❑ REGION-FREE DVD (PIX562D)

BIG-TIT SKINNY DIP $39.95
❑ REGION-FREE DVD (VD247D)

V-GIRLS NEXT DOOR $39.95
❑ REGION-FREE DVD 2-DISC SET (VD266D)

THE BREAST OF SCORELAND 2 ..... $59.95
❑ REGION-FREE DVD 4-DISC SET (PIX515D)

ALL STACKED, ALL NATURAL 2 ..... $39.95
❑ REGION-FREE DVD (VD250D)

ALL THE WAY RENEE $39.95
❑ REGION-FREE DVD (PIX473D)

CHUBBY 'N' FUCKED $39.95
❑ REGION-FREE DVD (PIX490D)

VOLUPTUOUS XTRA 12 ..... $39.95
❑ REGION-FREE DVD (PIX457D)

SEX IN THE TITTIES $39.95
❑ REGION-FREE DVD (PIX439D)

BIG ASSED WHITE CHICKS 4 ..... $29.95
❑ REGION-FREE DVD (PIX586D)

BUSTY ARIANNA $39.95
❑ REGION-FREE DVD (PIX472D)

COCOA NUT BUSTERS 2 ..... $39.95
❑ REGION-FREE DVD 2-DISC SET (PIX560D)

THICK CHICKS ON BLACK DICKS $29.95
❑ REGION-FREE DVD (PIX519D)

FULL FIGURED FOXES 2 ..... $39.95
❑ REGION-FREE DVD 2-DISC SET (VD256D)

HITOMI $29.95
❑ REGION-FREE DVD (VD261D)

THE BREAST OF XL GIRLS 2 ..... $49.95
❑ REGION-FREE DVD 4-DISC SET (PIX575D)

VOLUPTUOUS XTRA 14 ..... $39.95
❑ REGION-FREE DVD 2-DISC SET (PIX546D)

SCORE Jack Aids

See pages 21, 62 and 86 for more information.

❑ FLESHLIGHT FLIGHT - FL105 ..... $59.95
❑ MINI HEAD TEAZER - PD103 ..... $34.95
❑ HELIX SYN - AN100 ..... $69.95
❑ FUCK ME SILLY ASS - PD102 ..... $349.95
❑ TOP GAUGE PUMP - CE105 ..... $59.95
❑ FUCK MY BIG FAT TITTIES - PD105 ..... $379.95
❑ BAD GIRL VIBRATING ASS - PD106 ..... $99.95
❑ NEON JELLY STROKER - PD107 ..... $15.99
❑ SILICONE PROSTATE MASSAGER - PD270223 ..... $29.95
❑ DRAGON LADY QUEEN RED - PD470808 ..... $59.95
❑ NAUGHTY NURSE QUEEN SET - PD471708 ..... $29.95
❑ HOLEY HOT DIVA-BLACK - PD470708 ..... $34.95
❑ PLUS SIZE CROTCHLESS CORSET - PD214200 ..... $69.95
❑ VENERA SPLAT MAT - SM01 ..... $69.95
❑ CHRISTY MARKS SPLAT MAT - SM02 ..... $69.95
❑ KARINA HART SPLAT MAT - SM03 ..... $69.95
❑ KALI WEST SPLAT MAT -SM04 ..... $69.95
❑ MICHELLE MAY SPLAT MAT - SM05 ..... $69.95

International Currency Conversion Chart

US $	Canadian $	U.K. £	EU €
$99.95	C$104.95	£63.95	€75.95
$59.95	C$62.95	£38.95	€44.95
$49.95	C$52.95	£31.95	€37.95
$39.95	C$41.95	£25.95	€29.95
$29.95	C$31.95	£18.95	€22.95
$19.95	C$20.95	£12.95	€14.95

COCOA NUT BUSTERS $39.95
❑ REGION-FREE DVD 3-DISC SET (PIX522D)

CHESTY PREGGOS 2 ..... $39.95
❑ REGION-FREE DVD (PIX447D)

VOLUPTUOUS XTRA 13 ..... $39.95
❑ REGION-FREE DVD (PIX500D)

SCORE THREESOMES 2 ..... $39.95
❑ REGION-FREE DVD (PIX601D)

ON LOCATION BIG-BOOB PARADISE $39.95
❑ REGION-FREE DVD (PIX346D)

BUSTY BANG SESSIONS $29.95
❑ REGION-FREE DVD (PIX401D)

BUSTY RIDING ACADEMY $39.95
❑ REGION-FREE DVD (PIX400D)
❑ BLU-RAY DISC (PIX400BD) $39.95

STACKED & STICKY $39.95
❑ REGION-FREE DVD (PIX567D)

TOLL-FREE 1-800-421-0760 www.eBoobStore.com
WORLDWIDE +01-305-662-5959 FAX 305-662-5952 MAIL: The SCORE Group, Dept. VO0214 1629 N.W. 84 Avenue, Miami, FL 33126 USA

❑ **I'm a SCORE Group subscriber and I get 15% discount on my DVD order.** Customer ID#_____

Shipping & Handling **U.S.:** $4 per DVD. **Canada & the rest of the world:** $10 for the first, $3 for each additional (First Class Mail International) Delivery within 7-10 days. $10 per DVD (Priority Mail International-Minimum 2 DVD's) Delivery within 5-7 days. $60 for 1-10 DVD (Express Mail International). ***15% discount applies to U.S., Canada, Mexico & UK subscribers only; free shipping applies to U.S. subscribers only.** For tracking and the security of your package, US Orders are shipped via Priority Mail or express courier. Rush Delivery is available for an additional cost. Please call for rates and service availability. **Make checks or money orders payable to The SCORE Group.** We accept payment in U.S.$, CAD$, UK£ or €. Florida residents please add 7% sales tax. Credit card orders must provide the exact credit card billing address in addition to the mailing address if the two are different. All items are shipped in sturdy, discreet packaging to protect your privacy. All sales are final. Damaged DVDs will only be replaced for one of the same title if reported within 30 days of receipt. The SCORE Group cannot be held responsible for Customs seizures. By ordering, you certify that you are at least 18 years old. We do not ship Jack Aid products for orders going to Alabama, Mississippi and Utah due to distribution restrictions.

Payment Method: ❑ Check ❑ Money Order ❑ MasterCard/Access/Eurocard ❑ VISA ❑ American Express ❑ Discover/Novus ❑ Maestro ❑ JCB ❑ Diners Club ❑ Union Pay

Name _____ Age _____ Card # _____ Exp. _____

Security code required (last 3 digits above signature): _____ **American Express (4 digits above card #):** _____

Address _____ City _____ Country _____ Zip Code _____

Phone _____ Email _____ **Signature Required** _____

Credit Card Orders Will Not Be Processed Without A Signature And A Security Code

VO0214

V-mag™ BACK ISSUES DEPARTMENT

DIGITAL MAG AVAILABLE

JANUARY 2014—Arianna's steaming hot honeymoon fuck! Brittany Kendall and Valentina Monroe debut and much more!

DIGITAL MAG AVAILABLE

HOLIDAY 2013—Stuffed with heavy racks! Check out *V-mag*'s annual contest issue and cast your vote for your favorite babe.

DIGITAL MAG AVAILABLE

DECEMBER 2013—Sabina Leigh fucks and sucks two guys. New Rockell photos and interview. Natalie Fiore's growth spurt.

DIGITAL MAG AVAILABLE

NOVEMBER 2013—Chantal Raye and Charlotte debut. Felicia Clover returns and Bailey Santanna gets a preggo fucking.

DIGITAL MAG AVAILABLE

OCTOBER 2013—Janne Hollan makes a sexy return. Plump Kendra Lee Ryan debuts. Sirale and Pheona Monroe get fucked.

DIGITAL MAG AVAILABLE

SEPTEMBER 2013—Terri Jane takes a sexy skinny dip and a sexy "Tits in Tight Tops" section featuring Renee Ross and more!

DIGITAL MAG AVAILABLE

AUGUST 2013—Eight pages of V-Girls destroying bikinis. Gya Roberts sucks and shaves. Plus a bonus hardcore DVD.

DIGITAL MAG AVAILABLE

JULY 2013—Biggest awards issue ever with full-length pictorials of every Newcomer of the Year. Plus a bonus XXX DVD.

DIGITAL MAG AVAILABLE

JUNE 2013—Meet plump newcomer Scarlet LaVey, a good girl gone bad creaming her tits. Rockell returns. Jolie Rain facial.

DIGITAL MAG AVAILABLE

MAY 2013—Roxi Red's first XXX. Bustier Lana Ivans returns and Jolie Rain. MILF Sophia plus Brandi Sparks & Jasmine Jones.

DIGITAL MAG AVAILABLE

APRIL 2013—Melissa Manning, Anjii Ross and Morgan Page wow you with their fat and juicy tits! Melissa Reed's first XXX.

DIGITAL MAG AVAILABLE

MARCH 2013—After a six-year hiatus, Joana Bliss is back and better than ever! K-cup Roxi Red debuts. Felicia Clover's first XXX.

DIGITAL MAG AVAILABLE

FEBRUARY 2013—Rockell makes her *V-mag* debut. Plus, the Montego Babes: Micky Bells, Gya Roberts and Terri Jane.

DIGITAL MAG AVAILABLE

JANUARY 2013—Jam-packed with the busty beauties you love! All the best girls of the year, plus the XXX "Dirty Dozen" DVDs.

DIGITAL MAG AVAILABLE

HOLIDAY 2012—Cover girl Gya Roberts is back and racking them up for you. The biggest tits ever. Krystal Swift fucks, too!

DIGITAL MAG AVAILABLE

DECEMBER 2012—Check out the tits on cover girl Roxanne Miller and Krystal Swift. Japanese stunner Hitomi is back.

DIGITAL MAG AVAILABLE

NOVEMBER 2012—German newcomer Emilia Boshe and her 38HH rack! Shyla Shy is preggo and fucking! Karina Hart returns.

DIGITAL MAG AVAILABLE

OCTOBER 2012—New V-Girl Janne Hollan interview and photos! Siri fucks and gets a cum facial. Newcomer Goldie Ray.

DIGITAL MAG AVAILABLE

SEPTEMBER 2012—Siri is a good girl gone bad. Jenna Valentine and Leanne Crow in a busty pillow fight. Sabina Leigh XXX.

DIGITAL MAG AVAILABLE

AUGUST 2012—Karla James, Dors Feline, Destiny Rose, Gya Roberts, Victoria Lane and Camille Morgan XXX 3-way.

JULY 2012—Micky Bells and Natalie Fiore go tit-to-tit and Elaina Gregory returns with a full bush. *Cocoa Nut Busters* preview.

JUNE 2012—Renee Ross is Model of the Year. The winners of Plumper, Ass, XXX and Newcomer of the Year categories.

MAY 2012—First Melissa Manning pics. Diane Poppos, Samantha 38G, Karina Hart and Shyla Shy. Bunny De La Cruz XXX!

APRIL 2012—Hitomi's ultimate wet T-shirt show. Destiny Rose finally goes all the way. Arianna Sinn gets wet in the tropics!

MARCH 2012—Catt Green and Beverly Paige stroke and tit-fuck a cock together. Super-busty Dors and Natalie Fiore return.

FEBRUARY 2012—Cover girl Terri Jane and her 30K rack are back! Super-stacked Elaina Gregory returns for her first tug job!

JANUARY 2012—It's V-mag's annual contest issue. Check out all of the busty, curvy babes who were tops in 2011!

HOLIDAY 2011—Cover girl Micky Bells, a three-way with Maserati and Desiree. Newcomer Catt Green unveils her teen tits.

DECEMBER 2011—The debut of the *Montego Babes* trio, featuring newcomer Gya Roberts, Micky Bells and Terri Jane.

NOVEMBER 2011—Bow down to the Queen of Cleavage, cover girl Micky Bells. EXTRA! V-mag legend Diane Poppos is back,

OCTOBER 2011—J-cup Leanne Crow debuts. Dors Feline, Valory Irene, Terri Jane & Lana Ivans in a preview for *Big Tit Skinny Dip.*

SEPTEMBER 2011—Summer's end is here and we're celebrating the best of our big tits in tiny bikinis! Covergirl Terri Jane debuts.

AUGUST 2011—Natalie Fiore, bustier than ever and showing off her rack in the tropics. Scarlett Rouge & Shyla Shy in XXX.

JULY 2011—Cherry Brady returns in a bullet bra. Taylor Steele's first tug job. Arianna Sinn and Sophie Mae tit-to-tit.

JUNE 2011—Steamy layouts of Renee Ross, Miosotis, Ashley Sage, Kristina Milan, Arianna Sinn, Karina Hart and more.

Select digital back issues available now at eBoobStore.com. You can view them on your phone, iPod, iPad or tablet. Scan this QR code to check them out!

MAIL TO: The SCORE Group (Dept. VO0214), 1629 N.W. 84th Avenue, Miami, FL 33126 USA

Send me the following back issues. $10 PER ISSUE INCLUDING SHIPPING. CANADA C$15.00, UK £10, EU €12 ALL OTHER COUNTRIES $15 USD, including shipping. **Two magazine minimum order for international customers** *15% discount applies to U.S., Canada, Mexico & UK subscribers only. U.S. orders are shipped via First Class or Priority Mail. International orders are shipped via Global Priority Mail (where available) or First Class Mail. Rush Delivery is available for an additional cost. Please call for rates and service availability. Make checks or money orders payable to The SCORE Group. We accept payment in U.S.$, CAD$, UK£ or €. Florida residents please add 7% sales tax. Credit card orders must provide the exact credit card billing address in addition to the mailing address if the two are different. All items are shipped in ,sturdy, discreet packaging to protect your privacy. All sales are final. The SCORE Group cannot be held responsible for Customs seizures. By ordering, you certify that you are at least 18 years old.

❑ I am a V-MAG subscriber & save 15% on all issues ordered.

VOLUPTUOUS: ❑ Jan. '14 ❑ Hol. '13 ❑ Dec. '13 ❑ Nov. '13 ❑ Oct. '13 ❑ Sept. '13 ❑ Aug '13 ❑ July '13 ❑ June '13
❑ May '13 ❑ April '13 ❑ Mar. '13 ❑ Feb. '13 ❑ Jan. '13 ❑ Hol. '12 ❑ Dec. '12 ❑ Nov. '12 ❑ Oct. '12 ❑ Sept. '12
❑ Aug '12 ❑ July '12 ❑ June '12 ❑ May '12 ❑ April '12 ❑ Mar. '12 ❑ Feb.'12 ❑ Jan. '12 ❑ Hol. '11 ❑ Dec. '11
❑ Nov. '11 ❑ Oct. '11 ❑ Sept. '11 ❑ Aug. '11 ❑ July '11 ❑ June '11 ❑ May '11 ❑ April '11 ❑ Mar. '11 ❑ Feb. '11

Payment Method: ❑ Check ❑ M.O. ❑ M/C/Eurocard/Access/Sirrus ❑ VISA/Plus ❑ AMEX ❑ Discover/Novus ❑ Maestro ❑ JCB ❑ Diners Club ❑ Union Pay In case of sellout, list alternate choice(s): _____

Credit Card #: _____ Expires: _____

Provide Security Code (Last 3 Digits Above Signature): _____ American Express Cardholders enter the 4 digits above Card No. Here: _____

Name: _____ Age: _____ Cust. ID #: _____

Address: _____ Telephone/Email: _____

City: _____ State/Country: _____ Zip/Postal Code: _____

Signature: _____ VO0214

Credit Card Orders Cannot Be Processed Without Signature and Security Code

TOLL-FREE U.S. & CAN.
1-800-421-0760

24-HOUR FAX
305-662-5952

WORLDWIDE
+01-305-662-5959

INTERNET
www.eBoobStore.com

WE ACCEPT PAYMENTS IN U.S.$, C$, £ AND €

V-mag's Holiday DVD Roundup

Your favorite V-Girls will keep you warm this holiday season!

LEANNE CROW

A dozen of your favorite naturals with soft, heavy tits tug on their nipples and diddle their clits. This two-disc set is jammed with the big-boob action you need. Starring Leanne Crow, Michelle Bond, Jenna Valentine, Elaina Gregory, Micky Bells, Cherry Brady, Terri Jane and more! Nothing beats the busty girl next door.

MICKY BELLS

JOANA

Is there anything better for a good jack than a nice, ripe rack? We didn't think so. The second installment of this series features old favorites and new faces. Joana returns and looks better than ever, and Southern belle Rockell gets naughty. Also featuring Nikki Smith, Roxi Red Cherry Brady and more!

ROCKELL

V-mag's Holiday DVD Roundup

Call these busty chicks the dirtiest dozen because they love nothing more than stiff dicks. Starring Siri, Maggie Green, Felicia Clover, Destiny Rose and more of your favorite naturally stacked babes getting fucked and covered in the man-jizz they crave.

JOLIE RAIN

SIRI

SHYLA SHY

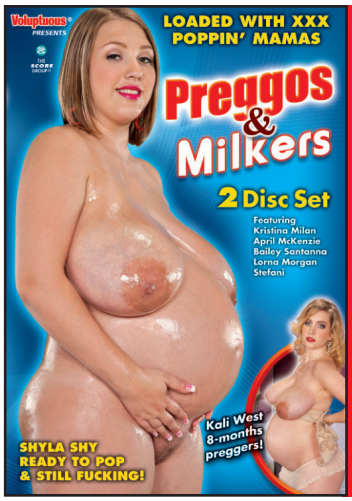

There's nothing better than a sexy mother or mother-to-be. This DVD features seven of the horniest milkin' mamas with bellies that are ready to pop, including Shyla Shy's transformation from seven months pregnant to lactating mama. Also, Kali West, Lorna Morgan and more.

BAILEY SANTANNA

If chocolate is your favorite flavor, this is the DVD for you. Starring Kristina Milan getting fucked and lactating, this is the flick that will satisfy your sweet tooth. Also, featuring black and stacked Maserati, Natasha Dulce, Melissa Reed, Stacey Monroe and more!

For some girls, one cock just isn't enough! The second installment of this series is hotter, sloppier and stickier. Starring sexy Czech Krystal Swift taking two cocks plus *SCORE* Girls Sabrina Linn, Stephanie Stalls and Claudia Kealoha. They're doubling up on cock!

These 18 bosom buddies couldn't be more busty or lovely. Seventeen of Sha Rizel's closest friends come together for the greatest tit party you've ever seen. Featuring Karina Hart, Hitomi, Rockell, Janet Jade and more of the big-titted babes you've come to adore.

KARINA HART

HITOMI

TERRI JANE

Stuff your stocking with 30 plump and horny babes craving a good pussy stuffing. Terri Jane unleashes her huge bazookas and goes for a big-tit dip in a pool, plumper legend Renee Ross mixes food and pleasure and Danica Danali gets naughty with her favorite toy.

RENEE ROSS

V-mag's Holiday DVD Roundup

ROXI RED

The ninth installment of the world's greatest tit-fucking DVD is the hottest yet. These chicks make cocks disappear until their tits are covered in cream. Witness Roxi Red's first on-camera tug job. Also starring Anjii Ross, Betty Blac, Nikki Smith, Allysa Andrews and more.

ANJII ROSS

Few things are better than a white girl with a big ass. Big booty babe Mazzaratie Monica debuts and takes a cock up her ass, as does busty V-Girl Felicia Clover! These eight pale tails will keep your cock drained.

FELICIA CLOVER

ARIANNA SINN

With 24 girls in 24 nut-bursting scenes, this four-disc set satisfies all of your plumper needs. The second installment of this series is the best yet with hours of raunchy action, highlighted by a hot Marilyn Mayson scene. Arianna's Sinn-ful POV fuck leaves her tits creamed. Also, cute, curvy girl-next-door Nikki rides and gags on a stiff dick.

NIKKI SMITH

DESTINY ROSE

When 18 naturally stacked babes get horny, nothing can keep them from what they crave: throbbing cock. They want it lying down, they want it doggy style and, of course, they want it on top. Highlighted by Siri's first threesome, this DVD will have you dropping cum until your balls are numb.

SABINA LEIGH

ORDER YOUR HOLIDAY DVDs ON PAGE 9

ATTENTION:
Vmag
SUBSCRIBERS ARE YOU MOVING?
TELL US QUICKLY!

The U.S. Post Office only forwards periodicals-rate mail for 60 days, so we must have your new address within three weeks of your move to guarantee that you'll get all your issues. We cannot be held responsible for non-delivery of issues due to your address change.

MAIL TO:
Voluptuous Change of Address
1629 N.W. 84 Avenue
Miami, FL 33126 USA
Please include your mailing label or a legible copy.
email: cservice@scoregroup.com

V-MAIL

Continued from page 8

next for her. I am already a huge fan.–D.B., Bedford Heights, Ohio

Dear D.B.: We're glad you enjoyed Chantal's debut. Chantal has already been in three of our hardcore DVDs. Check out Cocoa Nut Busters 2, Tits & Tugs 9 *and* Voluptuous Xtra #14 *for more of her. She has very hot scenes in those releases, all of which are available on page nine.*

READER THINKS SIRALE IS THE PERFECT CZECH

Dear *Voluptuous*,

Sirale is such a hottie. I would love to travel to the Czech Republic just to meet a girl like her. She looks so hot with a dick inside of her in the October '13 issue. I have already dropped multiple loads to Sirale's pictorial and look forward to many more since I decided to purchase *Tits On Top 2* when I saw that she was featured in it. There are so many hot, busty babes on that DVD that my balls can hardly wait. It seems like all of my favorite girls are featured in it, but I know I will be spending the most time with the lovely, Czech beauty Sirale.–W.T., Miami, Florida

DROPPING LOADS TO CHARLOTTE'S DEBUT

Dear *Voluptuous*,

Charlotte's Nov. '13 *V-mag* and Sept. '13 *XL Girls* (SP253) debuts were so hot that I can't stop stroking my cock to her lovely layouts.

Charlotte would be the perfect dream wife. It would be great to eat her pussy and nibble on those lips all day. She looked so sexy on page 77 with her huge titties, plump belly and beautiful smile. I especially loved her pink panties pulled over to the side, revealing the most luscious pussy lips I've ever seen.

It's always a pleasure cumming to her photo on page 69 of *XL Girls*. I just love seeing her legs spread so we can examine her juicy cunt. I loved all of her pics from both layouts and can't wait to see more of her sexy body in *V-mag* and *XL Girls*.–Name withheld, Canada

Dear Reader: You can see more of Charlotte right now. Her only video, an exciting, highly jackable solo romp, is online at XLGirls.com.

Newcomer Charlotte (Nov. '13) is a plumper with a lot to love.

V-MAN'S WIFE SEEKING LINGERIE FOR PLUMPERS

Dear *Voluptuous*,

My wife and I love a number of your publications and are long-time subscribers. We both enjoy reading *SCORE* and *Leg Sex, too*. We love the photography, but we are very disappointed with only one thing. There are never any advertisements where women can buy plus-size lingerie. And I mean corsets, girdles, garters, bras, etc. for the voluptuous woman.

Here are my wife's measurements: 44JJ-40-44. Yes, she's big, but I love her. She's gorgeous, but she doesn't have much in the way of sexy lingerie. She's very interested but just can't find these items in her size. If you all could point me in the direction of where we can find some of these items, we would greatly appreciate it.–W.C. and C.C., Mount Bethel, Pennsylvania

Dear W.C. and C.C: We're glad you asked about sexy lingerie because we have recently released a line of lingerie for plump women. You can find the ad on page 62 of this issue and you can use the coupon on page nine to order.

V-MAG 18 TIMES A YEAR?

Dear *Voluptuous*,

Now that all of the big-boob mags are gone except for *V-mag*, *SCORE* and *XL Girls*, it's time for you to fill the void by putting out with more issues. We big-tit lovers have needs.–R.G., Paterson, New Jersey

INTRODUCING THE SPLAT MAT

Cum on her face! Cum on her tits! Cum on her pussy!

Then cum again!

41"

24" Christy Marks

Kali West

Karina Hart

Michelle May

Venera

5 GIRLS TO CHOOSE FROM! *Life-size!*

JACK THEN SPLAT!

Enjoy your go-to girl to your hard-on's desire with the Splat Mat. Printed on resilient vinyl, this life-sized, super-high quality photo of your favorite busty babe in her hottest pose puts her in your face and at your feet for hours of P.O.V. jacking pleasure. Choose from five sexy mats.

$69.95 • £44.95 • €53.95 • C$73.95 S&H $15 US, $45 Int'l

ORDER NOW ON PAGE 9

CUM CLEAN!

Easy clean-up with just a damp cloth for repeat use.

CONVENIENT

Rolls up crease-free for easy storage and complete discretion.

M-CUP JENNICA LYNN

This sweet Swedish newcomer is the perfect mix of nice and naughty!

We see lots of girls with great tits, but every now and then, a girl comes along who astounds even us. Jennica Lynn is that type of girl. She has a pair of heavy, M-cup torpedoes that are spectacularly, unusually firm and symmetrical. They're such a sight to behold that it's easy to overlook Jennica's pretty face and her curvy figure that is made for V-mag.

In this interview, Jennica discusses being a good girl with a sprinkle of bad, the rarity of busty Swedish girls, men speaking to her boobs and much more. She's a once-in-a-decade find, a webcam girl making her worldwide magazine debut. Prepare to fall in love.

Vmag™ DEBUT

V-MAG: This is a very big event. We're here with the lovely, beautiful…what was your name again?
JENNICA: Jennica Lynn. *[Laughs]*
V-MAG: You've told me a hundred times, but your boobs are so distracting, I keep forgetting. We're happy to have you in our studio. You came here all the way from where?
JENNICA: I'm originally from Sweden, but I'm living in the UK.
V-MAG: We've had very few big-boobed models from Sweden. Do you know a lot of girls in Sweden who have big boobs?
JENNICA: Not really. Certainly not as big as me.
V-MAG: Are you from a big town or a small town in Sweden?
JENNICA: I'm from a small town.
V-MAG: Were you the girl with the biggest boobs in town growing up?
JENNICA: Of course I was! *[Laughs]* I was always the bustiest girl in

BARE FACTS

Jennica Lynn

Birthday: February 5, 1987
Age: 26 **Height:** 5′6″
Weight: 178 lbs. **Bra:** 34M
Measurements: 47-34-40
Born: Sweden
Lives: United Kingdom
Hobbies: Horseback riding, traveling, going to the movies, being with friends

school. I started developing at 12 years old and never stopped!

V-MAG: In America, we love cheerleaders. Do they have cheerleaders back home?

JENNICA: No, we don't. That would have been something. I would have definitely done it, jumping up and down with my big boobs.

V-MAG: When you were in school, what type of stuff did you do? Were you a good girl?

Vmag
INTERVIEW

"I was the bustiest girl in school. I started developing and never stopped."

JENNICA: [*Laughs*] I was a little bit of both. I was mostly good, though.
V-MAG: In what ways were you a good girl?
JENNICA: Well, I always went to school. I was a good girl with the studies. I got good grades.
V-MAG: In what ways are you a good girl now?
JENNICA: [*Laughs*] Well, I don't know what to say.
V-MAG: That's because you're not a good girl. You're a bad girl!
JENNICA: [*Laughs*] Yeah, I like to tease the boys. I have these two! *[Jiggles her boobs]*
V-MAG: So, not only are your boobs big, but they're probably extremely

heavy, right?
JENNICA: Oh, they're very heavy.
V-MAG: Do you know how heavy they are?
JENNICA: They weigh about five kilos all together.
V-MAG: That is about two and a half pounds to a kilo, right?
JENNICA: Yeah.
V-MAG: That's about 11 pounds. Is that for each boob or together?
JENNICA: Together.
V-MAG: Jennica, how do you know how much your boobs weigh?
JENNICA: [*Laughs*] Because I weighed them! I used the rope from a bath robe to tie them up and used a scale to weigh them. They're heavy, and I was wondering how much they weighed.

"They're talking to me but they're looking at my boobs. I've had guys ask to touch them."

V-MAG: So, 11 pounds? That's a lot of boob to be carrying around.
JENNICA: Yeah, it is.
V-MAG: You just might have the most symmetrical big boobs I've ever seen.
JENNICA: I've never thought about that before, but they are very symmetrical.
V-MAG: We've had girls with boobs about your size come in, but in most cases, one boob may be a half a cup size bigger than the other. Yours are the exact same size.
JENNICA: Yes, and they do fit perfectly in bras.
V-MAG: How big are they?
JENNICA: M-cups.
V-MAG: Is that the British size or the U.S. size?
JENNICA: The U.S. size. In the UK, it would be double-J.
V-MAG: How old were you when you were a D-cup for the first time?
JENNICA: I think I was a D-cup for the first time when I was about 14.
V-MAG: How busty were you at 18?
JENNICA: I think I was around a G-cup.
V-MAG: Was there ever a time when you said to yourself, "Are they ever going to stop growing?"
JENNICA: [*Laughs*] Oh yeah, many times! And you never know if they have stopped growing.
V-MAG: Have they stopped?
JENNICA: I don't know. I think they have.
V-MAG: Have they grown at all in the past year?
JENNICA: No. They've been the same for about a year. I don't think that's so bad, though.
V-MAG: We're not sure if we've ever had an M-cup in here.
JENNICA: Never, ever?
V-MAG: You may have the biggest boobs I've ever seen, especially on a girl your size.
JENNICA: [*Laughs*] Is that a good thing or a bad thing?
V-MAG: It's great. There's nothing bad about you. What kind of a reaction do you get from guys?
JENNICA: They stare a lot, but I'm used to attention. I'll be walking down the street and heads will be turning from every direction.
V-MAG: Do you encourage it?
JENNICA: Sometimes I do. If I'm going out and dressing up nicely, then I do enjoy the attention. During those times, I will wear tops that show a lot of cleavage.
V-MAG: Can you see your feet when you're standing up?
JENNICA: [*Laughs*] No. I can't remember the last time I saw my feet while standing up.
V-MAG: So when you look down, all you see is boobs. And they probably look even bigger to you than they do to us because of your angle.
JENNICA: [*Laughs*] Yeah, I have a great view!
V-MAG: So, if it's summer in the UK and you're out shopping, what would you be wearing?
JENNICA: Well, during the summer, I would probably be wearing a pair of shorts and a tank top.
V-MAG: With or without a bra?
JENNICA: With a bra. I always wear a bra when I'm out in public, but I take it off when I get home.
V-MAG: How many times in an average day do guys hit on you?
JENNICA: It depends on what you mean by "hit on."
V-MAG: Trying to pick you up.
JENNICA: Well, it depends on how much I'm out, but I would say about two times per day. But if I'm going out to a club or something, it will be a lot more.
V-MAG: So, when you're at a club, guys are constantly hitting on you?
JENNICA: Yeah.
V-MAG: It's kinda sad because

Continued on page 62

GYA ROBERTS

STACKED IN BLACK

One thing we'll never get tired of is curvy babes with big boobs. Which is why we'll never get tired of Gya Roberts. Gya debuted in the December '11 issue of *V-mag* and has been a favorite ever since. When we met her, she was a substitute teacher who dabbled in webcam modeling. Now, she's rocking this sexy, black, leather dress that would keep every eye on her at a Twisted Sisters glam rock tribute show. With Gya's pendulous HH-cups hanging out of this dress, we almost feel bad for the students who didn't get to see her in class because she's here showing off her curves. *Almost*.

Talk about suction power! Gya says nothing makes her cum harder than when she's sucking on her boob and she, or a friend, is playing with her pussy. "A long time ago, I realized my nipples were really sensitive. I licked my nipples while I touched myself and it was an amazing feeling." Few things are hotter than the lipstick rings around Gya's areola when she's done giving a good, hard suck.

BARE FACTS

Gya Roberts

Birthday: March 5, 1982
Age: 31 **Height:** 5′7″
Bra Size: 34HH
Previous Appearances: Aug. ′13, Hol. ′12, Aug. ′12, Feb. ′12
DVDs: *Ready For Stuffing, Full Figured Foxes, The Greatest Big-Bust DVD Ever Vol. 3* and *Montego Babes* (all X-Rated and available on page nine)

There she goes again, self-sucking her tits! Gya can't seem to keep her mouth off those sucklers. And it's easy to imagine sliding your finger in and out of her fuzzy snatch or your tongue exploring her pussy while she's self-sucking. And if she can do that to her tits, can you imagine what she can do to your cock? "I'm a real flirt and tease most of the time," she said. "I like to keep boys on their toes, and that's when I like to get a little naughty." A little? "I'll suck on your cock, then I'll suck on my boobs, then I'll suck your cock again. We don't even have to fuck. But we can!"

SAMANTHA SANDERS

BOOB LAW

Every now and then as we happily wade through our mountainous archives of busty babes, we stumble upon a photo set that we either hadn't seen for a while or just forgot was there. This set of Samantha, shot in 2005, falls into that category. Long-time readers will surely remember this blonde, buxom, British beauty. Samantha debuted in the March '00 issue but hasn't graced our pages since Nov. '11. Her return is long overdue.

BARE FACTS

Samantha

Birthday: June 17, 1969
Age: 44 **Height:** 5′7″
Weight: 146 lbs. **Bra:** 36E
Measurements: 40-27-35
Previous Appearances: Nov. ′11, April ′09, Hol. ′07, May ′07
DVDs: *Knockin' Nipples, Busty Fucks* and *Cream My Tits* (All XXX-Rated and available at eBoobStore.com)

When Samantha isn't modeling–or fucking in DVDs like *Cream My Tits* and *Busty Fucks*–she is a defense lawyer. So Samantha not only has boobs and beauty, she has a pretty good brain, too. "I've represented some dangerous people," she said. "But I have a way to get them off!"

V SPOT

FRESH OFF THE RACKS!

BY KARL HYPPOLITE

Bex Shiner is in our house

V-Men in the UK who are also fans of the TV show *Big Brother* will soon be seeing a familiar face. Bex Shiner, who starred in Season Nine of the UK version of the hit show, recently visited our studio in Miami, Florida.

"I was a pretty big star for a while," Bex said of her appearance on the show in 2008. "For the longest time after I was evicted, I couldn't go anywhere without being mobbed."

Bex, who was just 21 at the time of her appearance on *Big Brother*, had been a kindergarten teacher (and a self-described "groupie" and fan of the boy band Hanson). She had, arguably, the most vibrant personality of the original 15 housemates. She was the sixth to be evicted from the house on the 51st day of the contest. Had she made it to the end, she would have won 100,000 pounds, which she says she would have spent on driving lessons, holidays and a car that she would have spray-painted pink.

For many "Big Brother" contestants, being evicted means returning to life as usual. For Bex (who is friends with Linsey Dawn McKenzie and UK porn star Cathy Barry), it meant exploring her naughty side. She is popular on Red Light Central TV in the UK. Now she's primed for her *V-mag* debut. We won't evict her from our house.

Wife wins Gya's bra... for her hubby!

Gya shows off her prize package.

Bra giveaways are among our favorite ways to connect with readers because they give us a way to bridge the gap between the models we photograph and the readers who love them. That makes this a particularly special occasion because we are proud to announce the winners–yes, plural–of the Gya Roberts autographed bra giveaway from the August '13 issue.

Reader Stacey B. of Texas and her husband sent in entries under separate cover, proving that the couple that loves boobs together, stays together.

"We are subscribers," Stacey said. "I entered to win a good Christmas gift for my husband. He plans to keep it for a keepsake and start a collection. He has been a subscriber for years."

Enjoy your prize, Mr. B.!

COMING SOON

The latest invasion of busty Brits continues! Lily Madison is a red-headed newcomer who will debut in the March '14 issues of *SCORE* and *Voluptuous* (with an interview in *V-mag*).

Lily is the type of hottie who gets all big-boob lovers excited. She's slim-and-stacked, but she also has the type of curves that make V-Men do double takes.

Lily is 22 years old. She's a webcam model who enjoys swimming. Her G-cups are beautifully tan-lined. Her fantasy is to join the Mile-High Club. After her debut, we expect to see her fan mail piled high.

Lily Madison will unleash her naturals in the March '14 issue.

LAVINA DREAM

YOUR DREAM GIRL

There isn't a better last name for Lavina than "Dream." Her combination of curves, tits and pretty face are the stuff wet dreams are made of. Lavina is our latest Romanian discovery, and she looks well-suited to follow in the big-titted bra straps of her legendary predecessors such as Arianna Sinn and Joana. Lavina grew up in a small village near Bucharest, where she was, not surprisingly, the bustiest girl in town. Although this is her first time modeling, she is used to her looks drawing attention. "People–men–are always looking at my breasts," she said. "I like that they stare."

Lavina was a late-bloomer of sorts. Her boobs didn't begin to develop until she was about 16 years old. Once she did bloom, her confidence soared. "I was very shy," Lavina said. "As a kid, I would just go to school and go home. I'm much more outgoing now. When I was younger, I never would have dreamed of showing off my body like this in a magazine."

BARE FACTS

Lavina Dream

Birthday: November 11, 1988 **Age:** 25
Height: 5′3″ **Weight:** 143 lbs. **Bra:** 38DDD
Measurements: 44-34-48 **Occupation:** Model
Lives: Bucharest, Romania

Vmag
FEBRUARY 2014
Lavina

In her free time, Lavina likes to go to the movies, read, play music and go out with friends to pubs and clubs. "I want to visit a lot of countries, travel by cruise ship, and one day, I hope to open my own massage salon," she said. It's surprising to hear her say she doesn't have sex often. "I probably have sex once every one or two weeks," she said. "I love having sex, but I don't do it as often as I would like." Perhaps some men are intimidated about approaching a babe like Lavina. But the men who do work up the courage to talk to her can be humorous. "One guy asked if he could sleep on my boobs." That sounds to us like a night of sweet dreams.

JOLIE RAIN

RED RAIN

Reader favorite Jolie is one of those girls who always keeps you on your toes, and not just because she's a sexy redhead with curves that don't quit. Jolie confesses to having been a shy tomboy growing up, which you would never guess because she's so bubbly and perky when you meet her. She also spent four years in the military and regularly practices martial arts and shooting. As you can tell, there's more to her than meets the eye.

BARE FACTS

Jolie Rain

Birthday: June 3, 1985
Age: 28 **Height:** 5'8"
Weight: 140 lbs. **Bra:** 32DD
Measurements: 38-24-32
Previous Appearances: June '13, May '13, May '09, Feb. '09
DVDs: *Stacked & Sticky, Busty Bang Sessions, Hard SCORE 3 & Tits & Tugs 4* (XXX-Rated. Available at eBoobStore.com)

Jolie's boobs began to develop in middle school, and in high school, she started noticing that she was getting a lot of attention from boys. "Guys would check me out, but I had no clue," she said. "I wasn't sexually active yet, and I definitely didn't dress to show off my body. Not yet."

Today, Jolie is a self-described pervert in a woman's body. "I love to play with myself," she said. "I love to flaunt my boobs because I can get a reaction from girls and guys. I love going to girls and saying, 'Wow, you have great boobs. Do you want to see mine?' And their boyfriends are like, 'Oh, my god, did she really say that?' By the end of the night, we'll be playing with each other's boobs in the bar." This is why we love Jolie. If she's being helpful, she can fix your computer. If she's horny, she'll give you the fuck of your life. Or both. And that's fun.

SEXY PLUS-SIZE Lingerie

Naughty Nurse Queen Set

Who needs a doctor when your nurse can look this sexy? You can be sure that wearing this outfit is going to heat up her bedside manners. The set includes: a Wet Look vinyl hat, a Wet Look vinyl top that ties at the neck and back, a Wet Look vinyl G-sting and a pair of thigh-high fishnets.
$29.95 PD471708

Plus-Size Crotchless Corset & 7" Strap-On

The sexy, black, lace-up PVC corset doubles as a strap-on harness and comes with a detachable, phthalate-free, seven-inch rubber dong, a soft, satin love mask, black, fishnet stockings and free samples of lube and toy cleaner. This slick fetish wear will bring out the kink in both of you!
$69.95 PD214200

FOR THE V-GIRL IN YOUR LIFE

Dragon Lady Queen–Red

Do you want nights of Oriental-style passion? With a little imagination, you and the V-Girl in your life can stir up exotic fantasies of the mysterious dragon lady. The set includes a top, skirt and G-string in red Wet Look with black, satin ribbon closures. You can undress her with a simple tug on the ribbons,making unwrapping your V-Girl a big part of the fun!
$59.95 PD470808

Holey Hot Diva–Black

She can tease you and show off every inch of her beautiful curves in this eye-catching, black, crotchless bodysuit with a halter tie. It's her call as to whether or not she uses the self-adhesive "X" pasties. It's easy on and easy off…not that you need to take if off when it comes to fun time!
$34.95 PD470708

All styles fit sizes XL to XXL (160lbs.–220lbs.) Cup Size: D/DD Bust: 40"to 46" Waist: 34" to 42" Hip: 42" to 48". S&H: U.S.: $10. International: $20 per set

ORDER NOW ON PAGE 9

INTERVIEW

Continued from page 30

you're so pretty, but your boobs are so big that guys may not even give your face enough attention. Do you ever have to tell a guy to look up at your face and not your tits?

JENNICA: [*Laughs*] Yeah, like all the time. A lot of the time, guys will be talking to my boobs and not my face. I have to say to them, "Hey, you. I'm up here!"

V-MAG: What are these guys saying to your boobs?

JENNICA: Well, they're talking to me, but they're looking at my boobs. But I've had guys ask to touch them.

V-MAG: What do you say?

JENNICA: [*Laughs*] No, because I'm a good girl.

V-MAG: Oh, so that's how you're a good girl! So, if a guy comes up to you at a club, how should he approach you if we wants to get to know you?

JENNICA: Well, we can small talk a little bit first and get to know each other. Maybe buy me a drink and have a few laughs together. You've done a great job if you've done that. Then maybe you'll get lucky. Not right away. I don't sleep with guys I've just met. But at least we're off on the right foot.

V-MAG: Do you let a guy know when you're interested, or do you play hard to get?

JENNICA: It depends if I'm interested. I may tease him a bit if I'm not, but that won't go anywhere.

V-MAG: Do you like to dance?

JENNICA: Yeah, I love to dance, but I don't get to do it that often.

V-MAG: Do you like to stay home or go out?

JENNICA: A little bit of both. Sometimes I may be out a lot and other times I may not be out for months at a time. It just depends on my mood. In the summer, I tend to be out more.

V-MAG: You know, your voice kind of moves between two accents sometimes. I can hear a bit of a Swedish accent, but there's also a little British in there, too.

JENNICA: Well, I live in the UK now, so I might be picking up a little bit of the English accent.

V-MAG: Being from Sweden, you speak both Swedish and English?

Continued on page 78

KRYSTAL SWIFT

SWIFT LIBERATION

Here's Krystal, back for her first appearance in *V-mag* since the Holiday '12 issue. This Czech babe has the pretty face, curves and righteous F-cup tits that drive V-Men insane. In this pictorial, Krystal is sporting a retro, 1940s-inspired outfit that has us wishing we could hop into a hot tub time machine with her. If we could ever pry ourselves out of spending all day in that hot tub with Krystal, we would take her out dancing. She would definitely be the hottest, bustiest girl wherever we took her. But when we ended the night doing the jitterbug, it wouldn't be on the dance floor.

The Czech Republic seems to be overflowing with busty, beautiful girls like Krystal, but finding her was a particularly special treat. She was equally excited about becoming a V-Girl. “I was very happy,” she said. “I felt so sexy.”

BARE FACTS

Krystal Swift

Birthday: September 16, 1988
Age: 25 **Height:** 5′5″
Weight: 144 lbs. **Bra:** 34F
Measurements: 40-28-36
Previous Appearances: Holiday ′12 (XXX), December ′12
DVDs: *Busty Cock Worshippers 4*, *HardSCORE 4* and *Fuckin′ Naturals* (XXX-Rated, all available on page nine)

Krystal says she started modeling when she met a photographer in Prague who told her "girls with big boobs are always in demand." He was absolutely right. Since then, Krystal has kept busy and fucked in a number of hardcore scenes, including one in *SCORE Threesomes 2*. "I'm very fun-loving and enjoy freedom," she said. "I'm celebrating my sexual liberation."

CHANTAL RAYE

ANAL-YZE THIS!

When Chantal Raye debuted in the Nov. '13 issue, she said she was the assertive type who goes after what she wants. What this bra buster usually wants is cock in all of her holes, and she's getting it. "You know what I want you to do today?" she says to her stud for the day. "I want you to fuck me in my ass." We love a woman who knows what she wants.

BARE FACTS

CHANTAL RAYE

Birthday: November 20, 1987 **Age:** 26 **Height:** 5′8″
Weight: 195 lbs. **Bra:** 34DD **Measurements:** 42-30-36
DVDs: *Cocoa Nut Busters 2*, *Tits and Tugs 9* and *Voluptuous Xtra #14* (all XXX-Rated and available on page nine)

Chantal uses her mouth and tight, pink pussy to get her man's cock ready, but what she really wants is to have her ass fucked. He lays her down on the bed and shoves his cock into her tight asshole. "Pound that ass," she moans. Al is good at following directions and bangs her butt hard.

Chantal's screams build with each thrust. It's the mix of pain and pleasure she was looking for when she told Al to fuck her ass. "I like to dominate," she told us in her debut. "But if a guy keeps me cumming, that's great, too!" There's no question she's coming with a hard cock driving in and out of her asshole. Soon, he's cumming, too, and dropping a wet, sticky load onto Chantal's big tits. She got just what she wanted.

MODELS WANTED

DO YOU HAVE WHAT IT TAKES TO BE A
VOLUPTUOUS MODEL?
WE CAN MAKE YOUR DREAM COME TRUE!

SCAN QR CODE FOR MORE INFORMATION

GET QUICK ACCESS TO BEASCOREMODEL.COM

V-mag is looking for attractive, full-figured, all-natural women (No breast enhancements) to photograph at our studio in Miami, Florida. Models will appear in *Voluptuous* magazine and receive generous compensation. If you feel you have what it takes, call our studio today toll free in the U.S. and Canada at 1-877-726-7335. Or, learn all the details by visiting our website *BeASCOREmodel.com* today.

SEND US YOUR TEST SHOTS TODAY!

SCAN QR CODE FROM YOUR PHONE

The photos you send in will not be published! They are only used to analyze your potential. Mail us a minimum of four fully-nude photos; head-to-toe front, side profile and back and at least one nude closeup from the waist up. Include the model's name, age, address and contact information and send to Director of Photography, The SCORE Group, 1629 N.W. 84th Ave., Miami, FL 33126. You may also email four jpeg photos shot as instructed above and including the model's information to model@scoregroup.com. Submitted photos are for evaluation only and are never published without the model's written consent.

INTERVIEW

Continued from page 62

JENNICA: Yes, I'm fluent in both.
V-MAG: Going back to your boobs, when a guy is talking to you, he should look into your eyes and not at your boobs, right?
JENNICA: Yes, looking into my eyes is always a good thing.
V-MAG: What color are your eyes?
JENNICA: They're blue. I'm a Swede!
V-MAG: Yes, you are a Swede, but you're not blonde.
JENNICA: No, I'm not blonde. Blonde Swedes is a myth.
V-MAG: Most Swedes don't have blonde hair?
JENNICA: I'd say it's 50-50. Of course, we do have a lot of blondes, but it's not as many as people think.
V-MAG: Of course, most Swedish women don't have huge boobs, either.
JENNICA: No, but a lot of people think they do. When I first moved to the UK, the guys would tell me how all the girls from Sweden have giant boobs, but I think UK girls are a lot bustier than the girls back home.
V-MAG: It's funny that people say that about Swedish girls because, like I said, we've had so few Swedish girls with big boobs in *V-mag*.
JENNICA: There aren't many. They don't even make bras for us girls with big boobs. I'm unusual.
V-MAG: Where did you find bras when you were in Sweden?
JENNICA: I couldn't find any bras that were my size, so I just had to find what I could and make it work.
V-MAG: How did you do that?
JENNICA: Well, you've just got to tuck your boobs in. And try to push them up a bit. It can be hard work.
V-MAG: But then you went to the UK, and now you can buy bras off the rack, right?
JENNICA: Yes, I can. They have stores where I can actually buy bras that fit off the rack.
V-MAG: How many bras do you own at one time?
JENNICA: Oh, probably about 20 or something like that.
V-MAG: Do they wear out quickly?
JENNICA: Yes. My boobs are heavy, so it's a lot of pressure on the straps. I have to change them a lot.

Continued on page 86

Vmag DEBUT

JESSICA ROBERTS

GOOD COP, HOT COP

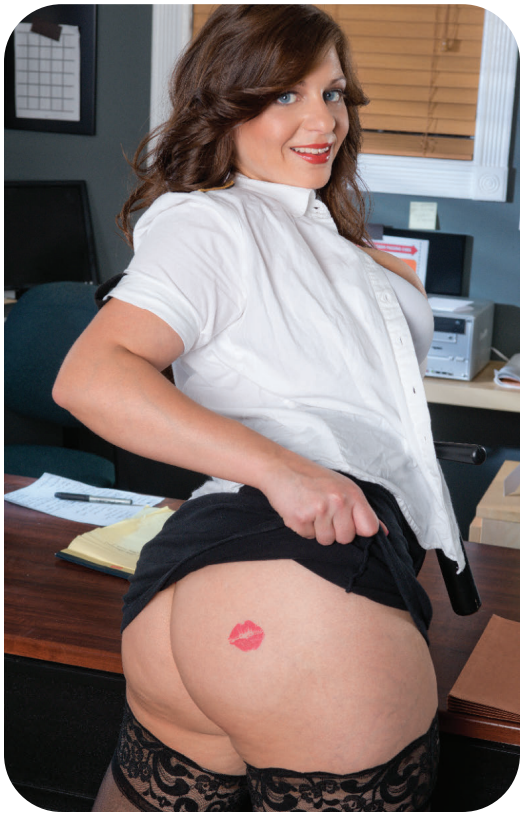

If the security guards at school looked like new discovery Jessica Roberts when we were growing up, we would have gotten into a lot more trouble. We all would've suffered through a call home to the parents or getting written up for truancy if it meant a quick peek at her F-cup tits as they poured out of her overmatched top. Jessica is a sweet girl-next-door from Illinois. She says she was a tomboy growing up, which makes her look even hotter in this uniform because we know she likes to get rough. "I love sports. I played basketball in high school, and I love to go swimming. I'm a pretty active girl."

BARE FACTS

Jessica Roberts

Birthday: May 24, 1988
Age: 25 **Height:** 5′8″
Weight: 170 lbs. **Bra:** 36F
Lives: Chicago, Illinois
Measurements: 43-29-43
Occupation: Model
Videos: Jessica's first hardcore scene and more are online at Scoreland.com.

SAFE SECURE
SCHOOLS

DANGER ZONES
SCHOOL BUS

Jessica's tits began developing at age 10, and she wore a C-cup bra by sixth grade. Because she was a tomboy who spent a lot of time hanging out with boys, this created some problems. "In high school, all the boys loved me and all the girls hated me. But I was a good girl. I got good grades. Of course, guys always stared."

Jessica grew up to be a naughty girl who's doing naughty things with boys at *SCORELAND*. She says she doesn't masturbate because she prefers to save up her sexual energy for the real thing. What satisfies her most? "A big, hard dick inside of my pussy," she said. "Honestly, I don't think there's anything better."

EXTEND YOUR PLEASURE WITH MIND-BLOWING ORGASMS!

Helix SYN by Aneros

Extreme, Hands-Free Orgasms (If You Can Handle It)
You've fucked, you've gotten sucked and you're looking for something new, right? Well, say hello to your new little friend. This incredible prostate massager comes with the promise of making you cum in a whole new way. But can you handle it? Exclusively recommended for our horniest, most-adventurous customers whose goal is to cum…HARD. **AN100 $69.95 • S&H: US: $12 Int'l: $15**

Silicone Prostate Massager

Get ready to cum on a whole new level! For the sexually adventuresome couple, this prostate and g-spot massager will raise your pleasure levels to explosive new heights. Ribbed so it stays put and easy to clean. **PD270223 $29.95 • S&H: US: $12 Int'l: $15**

Neon Jelly Stroker

Slip inside this super-soft jack aid and let its virginal tightness and stimulating ridges excite your cock to the point of no return! So much pleasure for so little money! **PD107 $15.99 S&H: US: $8 Int'l: $10**

Fleshlight Vortex

The easiest lay you can imagine, the Fleshlight Vortex is always ready to spread wide. Made from non-toxic, hygienic patented Superskin, it's designed to feel as soft and tender as real pussy. Use it with or without lube. **FL103 $69.95 S&H: US: $12 Int'l:**

Flight by Fleshlight

Now in a more compact size for discretion and one-handed use, this extra-snug device is the ideal travel aid to help you cum hard while you're away from home. **FL105 $59.95 S&H: US: $12 Int'l: $20**

Fuck My Big Fat Titties

Live out your filthiest tit-fucking fantasies. This 12 lb. Fanta Flesh rack can be squeezed, pinched, sucked, fucked and coated in jizz! Includes cleaner & lube. **PD105 $379.95 S&H: $35 US only. No PO boxes.**

Fuck Me Silly Ass

It's the better-than-real ass you've always wanted. Ready to go whenever you are, this 20 lb. Fanta Flesh ass can be fucked 24/7 from the front or behind! Comes with cleaner & lube. **PD102 $349.95 S&H: $35 US only. No PO boxes.**

Extreme Bad Girl Vibrating Ass

Made from Fanta Flesh, this vibrating booty will make you hornier than the hottest, gyrating lapdance you've ever gotten! Comes with cleaner & lube. **PD106 $99.95 S&H: $35 US only.**

Top Gauge Pump

Cum buckets and maximize your cock size at the same time with this professional quality pump. 7" x 2.1". **CE105 $59.95 S&H: $15 US only.**

Mini Head Teazer

Get a blow job anywhere, any time you want, while your cock grows bigger than ever before! This device makes it all possible. 2.27" x 1.5" **PD103 $34.95 S&H: US: $12 Int'l: $15**

ORDER NOW ON PAGE 9

INTERVIEW

Continued from page 78

V-MAG: Has a bra ever broken while you were wearing it?
JENNICA: Yeah. [*Laughs*] Once I was out with friends, and I was about to stand up and I did something funny, and the right strap just popped off.
V-MAG: Did your boob pop out?
JENNICA: Almost. It was like having a boobie on the loose! [*Laughs*]
V-MAG: Did they ever capture it?
JENNICA: [*Laughs*] I don't think so. I was quite quick to put it back in place. I ran into the bathroom to fix it. I made it work.
V-MAG: Jennica, let's get some of your vital details. How old are you?
JENNICA: I am 26 years old.
V-MAG: How long have you lived in the UK?
JENNICA: About four years.
V-MAG: What brought a young, busty girl from Sweden to the UK?
JENNICA: I thought it would be a fun experience. I went there as part of a work experience course. I was supposed to work and study at the same time for a few weeks. I loved it so much that I stayed.
V-MAG: So, you were on a work-study program and you were studying how to be a webcam model?
JENNICA: [*Laughs*] No, I was studying English, actually.
V-MAG: Do you mean teaching English? Your English seems pretty good to me.
JENNICA: No, I mean learning how to speak proper English. I didn't need to attend those classes too often.
V-MAG: So, you decided to stay in England. Then what happened?
JENNICA: Well, I moved around to different types of jobs. I worked as a shop assistant for a while. I worked in hotels for quite a while, and then I ended up as a webcam model.
V-MAG: What made you want to be a webcam model?
JENNICA: The girls just looked so pretty on there. The other thing was that I just have the boobs for it. I think they work really well for me. You have to use your assets!
V-MAG: We agree with that. The interesting thing is that this is where the bad girl part comes in. You had to have seen these webcam models before you decided you wanted to be

one. You were watching them!

JENNICA: [*Laughs*] Kind of. That's almost true. I noticed ads online from people looking for webcam girls, and I decided to look at it because I always thought it was interesting. I wasn't quite sure if it was for me, so I went online and looked at a few different cam sites and what they were up to. I also read some articles about it, so I just thought I should try it. And I absolutely love it.

V-MAG: Why do you love it so much?

JENNICA: It's fun! And I get to meet people from all over the world. It's fun to talk to so many different people. Of course, there's the naughty side, too. I found out that I'm a bit of an exhibitionist.

V-MAG: What's the most-frequent request you get from guys?

JENNICA: Probably to show my boobs. Even if they've seen them a hundred times, the same people still ask me to show them.

V-MAG: Well, we'd never get tired of that. So, this is actually your first time shooting in front of a photographer's camera and doing a shoot, right?

JENNICA: First time ever. It's been lovely. I really love it.

V-MAG: And next, you're going to beautiful Eleuthera in the Bahamas to take more photos for us.

JENNICA: Yes, I'm so excited. I can't wait to do that.

V-MAG: Have you ever been to the islands?

JENNICA: No, never, so I'm really looking forward to it. I've heard how beautiful it is there.

V-MAG: Are you going to run around naked on the beach?

JENNICA: I'd love to if they let me.

V-MAG: Have you?

JENNICA: No, but I want to.

V-MAG: What else do you want to do? You're young.

JENNICA: I'd love to take dance lessons. I'd love to look awesome on the dance floor, not just because of my boobs but how I dance.

V-MAG: And sexually?

JENNICA: Nothing wild. I love having my pussy eaten. I get turned on by giving blow jobs, too.

V-MAG: Now that's what we like to hear! Well, Jennica, it was great to have you here in our studios. Thanks for being here.

JENNICA: Thank you so much! I hope all the guys like my pictures!

BRITTANY KENDALL

A HAPPY ENDING

"When I want it, I want it." That's what Brittany told us when she debuted last issue. She was serious because as soon as she was finished with her solo shots, Brittany was ready for cock. So here she is. She needs to loosen up after a long day, so Tony–an experienced cocksman who fucked Chloe Vevrier back in the late '90s–starts by massaging Brittany's ass and tits. Soon, he's sucking on one nipple and tweaking the other. She wanted it. She's getting it.

Brittany's 36FF tits are prime for tit-fucking and Tony realizes this quickly. He hops on top of the massage bed and slaps his cock snugly between her boobs. "Oh, that's so hot," Brittany says as he fucks her soft cleavage. Brittany is a sweet California girl, who likes to be generous, so when Tony hops off the bed, she lustily sucks on his cock, going down deeper with every suck. "Oh, yeah," Tony says each time her hungry tongue moves up and down his stiff shaft. "Suck that cock. Suck it good." Before long, Brittany is craving cock and having her pink slit filled by Tony's stiff dick. Brittany hops on his cock, eager to get the hard fucking she has been craving all day.

BARE FACTS

BRITTANY

Birthday: March 11, 1991
Age: 22 **Height:** 5′7″
Weight: 155 lbs. **Bra:** 36FF
Lives: San Diego, California
Measurements: 41-32-41
Previous Appearance: Jan. ′14
Spit or Swallow? Swallow
Videos: Head to Scoreland.com and Scorevideos.com to see Brittany in XXX action.

Brittany is the quiet type, but once she gets warmed up with a cock in her pussy, she stops being quiet. After getting her pussy banged from the side and doggy style and riding Tony's stallion-sized schlong, Brittany takes a hot and sticky cum shot to her face. And her day, like this issue, comes to a very happy ending.

Vmag DVDs™

ORDER NOW ON PAGE 9. OR CALL, TOLL-FREE IN THE U.S. & CANADA, 1-800-421-0760. ELSEWHERE, CALL +01-305-662-5959.

ORDER NOW FROM YOUR PHONE!

SCAN THIS QR CODE TO PLACE YOUR ORDER INSTANTLY VIA YOUR MOBILE PHONE!

TITS ON TOP 2

Desiree

Lana Ivans

Jazmine

Terry Nova

Heaven becomes a place on Earth when you've got 18 of our hottest naturally stacked babes fucking and sucking to their heart's desire. These chicks love cock and know what to do with it. Featuring Siri Terry Nova, Lana Ivans, Jazmine, Destiny Rose, Felicia Clover, Desiree, Maggie Green, Destiny Rose, Sirale and more! These chicks will leave your cock stiff and your balls drained. This is the DVD you've been waiting for. 402 MINUTES

RATED XXX

$39.95 PLUS S&H

COCOA NUT BUSTERS

They've got plush, giant mocha tits that jiggle and round asses that bounce when you're nailing them from the back. Now, you get 15 scenes featuring stacked *Cocoa Nut Busters* like **Kristina Milan**, **Vanessa Del Mar**, **Mianna Thomas**, **Maserati**, **Camille Morgan**, **Delotta Brown**, **Carmen Hayes** and eight other busty mocha madams in XXX action! They'll bust your nut!

310 MINUTES

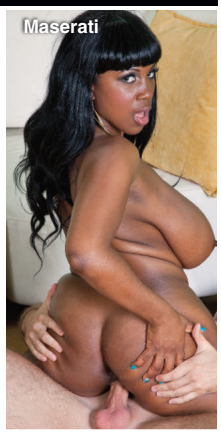
Maserati

RATED XXX

$39.95 PLUS S&H

COCOA NUT BUSTERS 2

Sadie Blooms

These 12 cocoa nut busters are built for hard fucking, and that's just what they do in hot XXX action that ends up with them coated in hot jizz! **Kristina Milan** and her lactating jugs! Newcomers **Melissa Reed** and **Sadie Blooms**, plus **Maserati, Natasha Dulce** and **Kristi Maxx** drain dicks, and **Stacey Monroe** gets ass-fucked!

280 MINUTES

RATED XXX

$39.95 PLUS S&H

ORDER NOW BY TURNING TO PAGE 9 OR ONLINE AT *eBoobStore.com*!

FULL FIGURED FOXES 2

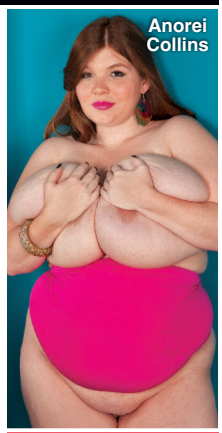

Each one of these 15 busty girls throws you a one-woman pussy party! Newcomer **Anorei Collins** milks her huge tits so you can milk your cock. Curvy cuties like **Danica Danali**, **Renee Ross** and **Charlie Cooper** insert fingers and toys into their horny pussies. And bodacious Brits **Terri Jane** and **Dors Feline** give you intimate looks at their curvy bodies!

240 MINUTES

RATED X

$39.95 PLUS S&H

STACKED & STICKY

Twelve naturally stacked girls-next-door, almost all of them not on DVD anywhere else, suck and fuck and offer up their big racks for cum. Features 2012 Newcomer of the Year **Siri, Maggie Green, Beverly Paige, Destiny Rose, Jazmine, Kitana Flores, Reina Lee, Felicia Clover, Jolie Rain** and many more.

260 MINUTES

RATED XXX

$39.95 PLUS S&H

ON LOCATION PUERTO VALLARTA

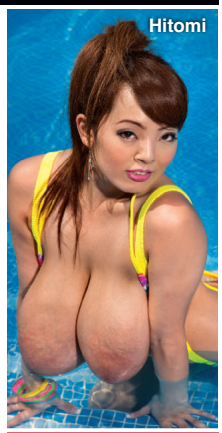

Cum along on our bustiest on-location vacation ever as all-natural J-cuppers **Hitomi**, **Micky Bells** and **Leanne Crow** join H-cup bra-buster **Jenna Valentine** and bustier-than-ever **Natalie Fiore** for a week of fun, tit sex and behind-the-scenes (and behind-the-bedroom doors) action on Mexico's stunning Pacific Coast. All the action is shot up-close-and-personal! A busty get-away for your cock!

130 MINUTES

RATED X

$39.95 PLUS S&H

CHUBBY 'N' FUCKED

Chubby girls have more padding for the pushin'. They've got bigger tits and bigger asses that will get an even bigger load from your dick. Superstar plumpers **Bunny de la Cruz**, **Kitty Lee**, **Dixie Devereaux**, **Lexi Summers**, **Cassidi Jai** and **Laurella** get fucked hard and then get coated in hot, sticky cum!

154 MINUTES

RATED XXX

$39.95 PLUS S&H

ALL STACKED, ALL NATURAL 2

We thought she had retired forever…until **Diane Poppos**, the greatest big-boobed housewife of all-time, returned sexier and raunchier than ever. Plus, V-mag legend and everybody's favorite redhead, **Cherry Brady**, also stars in this hot DVD! Also starring **Michelle May**, **Aileen Ghettman**, **Anna Carlene** and more! You won't find these ladies doing this tit-play and pussy-plugging anywhere else.

255 MINUTES

RATED X

$39.95 PLUS S&H

MONTEGO BABES

When super-stacked **Terri Jane**, **Gya Roberts** and **Micky Bells** go on vacation to a tropical paradise, tits bust out all over! Come to Montego Bay for the wettest, oiliest big-boob party ever. The girls bust out of skimpy bikinis and turn their super soakers on each other. Plus, spend some time with them in the pool, too!

120 MINUTES

RATED X

$39.95 PLUS S&H

MAMMARY MAMBO

It's **Arianna Sinn** and **Miosotis** hotter than you've ever seen them before! Watch as this busty Romanian stunner and mega-boobed Dominican mama go tit-to-tit in a raunchy, pussy-licking lezzie fest! Then the ladies get down in a three-way and some sizzling hard-core action on their own, too! The tit power, the tropical heat…things get extra-hot when you do the *Mammary Mambo*!

74 MINUTES

RATED XXX

$39.95 PLUS S&H

VOLUPTUOUS XTRA 14

10 curvy girls get fucked hard in XXX action! Busty newcomer **Siri** gets her pussy speared and takes a mouth-load of cum! Plus, **Sabina Leigh** tackles two cocks at a time and gets a double facial and **Goldie Ray** gets an anal creampie as a welcome present! This is no-holes-barred big-bust sex from *Voluptuous*!

224 MINUTES

RATED XXX

$39.95 PLUS S&H

THE BREAST OF XL GIRLS 2

This four-disc set is a must-have for any big-boob lover! Featuring 24 hardcore scenes that have never been seen on DVD! That's more than four hours of big girls with enormous tits in all the XXX action! Features **Haydee** in anal action, **Marilyn Mayson, Molly Howard, Danica Danali, Zeta Verrone, Adrianna Avalon** and **Sonja Haze** get sloppy and messy creampies.

520 MINUTES

RATED XXX

$49.95 PLUS S&H

DVDs SHIP THE SAME

BIG BOOB FINISHING SCHOOL

Arianna Sinn, **Sophie Mae**, **Eden**, **Valory Irene** and **Lana Ivans** all have huge, natural racks, but they just can't seem to keep a boyfriend. So they go off to Portugal and enroll in **Michelle Bond's** *Big Boob Finishing School* to become the ultimate big-titted man-pleasers. Bustier-than-ever Michelle teaches them how to use their giant knockers to pleasure cocks! And these busties do A+ work!

150 MINUTES

RATED X

$39.95 PLUS S&H

FUCKIN' NATURALS

Twelve girls with big fuckin' natural tits fuck hard...so hard that their huge knockers bounce all over the place when they're sucking dick or bouncing up and down on a cock. Features big-assed **Siri,** dirty-talking **Goldie Ray,** girl-next-door **Krystal Swift** and voluptuous **Reina Lee** in nut-busting action.

283 MINUTES

RATED XXX

$39.95 PLUS S&H

ALL THE WAY RENEE

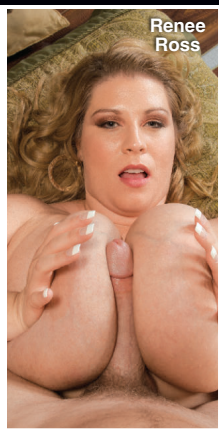

Why is your Model of the Year **Renee Ross** fucking three guys in one movie? Because she's a big girl with big tits who has a big appetite for sex. She wraps her huge J-cups around hard cocks and milks them all! Plus, she shows a flat-chested chick why big tits are better...and why she eats pussy better, too! Loaded with jack talk, plus behind-the-scenes bonuses.

208 MINUTES

RATED XXX

$39.95 PLUS S&H

SEX IN THE TITTIES

This is a tale about six stacked hotties who are always horny and looking for hard dick. **Renee Ross** gets wild in a six-way lezzie orgy with her breast friends. It's full of big tits and pussy licking! Starring **Selena Castro**, **Haydee Rodriguez**, **Hillary Hooterz**, **Scarlett Rouge** and **Camelia Davis**.

120 MINUTES

RATED XXX

$39.95 PLUS S&H

ON LOCATION GRAND BAHAMA

We took **Arianna Sinn**, **Jenna Valentine, Taylor Steele** and **Karla James** on an excursion to Grand Bahama Island where they were joined by sexy European natural **Natalie Fiore.** These ladies spent their big-boob vacation in the sun and sand in tiny bikinis and we filmed every second. The big-tit action never stops as these V-Girls get wild. Their naked tits make this DVD a holiday of huge hooters.

98 MINUTES

RATED X

$39.95 PLUS S&H

VOLUPTUOUS XTRA 13

Six V-mag vixens siphon as much spooge as they can! **Renee Ross** takes a load on her rack. **Analee Sands** shows off her bellydancing skills. **Vanessa Del Mar** gets her caramel tits coated. **Sadie Berry** gets fucked hard and plumper **Charlie Cooper** takes a hard pounding! Plus, **Anna Kay**, works a hard bone like a pro!

119 MINUTES

RATED XXX

$39.95 PLUS S&H

BUSTY ARIANNA

You asked for it, you dreamed about it and now it's happening! G-cup **Arianna Sinn**, one of our greatest naturals ever, goes all the way on-camera, not once but twice in her first hardcore scenes. Arianna sucks, wraps her jugs around a rod, tit-fucks and has her shaved pussy fucked deep by two lucky studs, too! She loves to take loads of cum all over her big tits.

80 MINUTES

RATED XXX

$39.95 PLUS S&H

BUSTY RIDING ACADEMY

Six naturals go to the *Busty Riding Academy* to learn how to ride horses, but they end up learning how to ride cocks, instead! **Christy Marks** and **Terry Nova** have a four-way, **Jasmine Black** gets DP'd, **Kristy Klenot** and **Melissa Mandlikova** have a tits-and-tugs three-way and **Karina Hart** takes a hot load of cum between her tits.

152 MINUTES

RATED XXX

$39.95 PLUS S&H

BIG-TIT SKINNY DIP

In this undersea world, big tits rule! We took four naturally stacked babes and the newest HD underwater video gear to the Caribbean to film our most-unique big-boob movie ever. Starring four of the greatest naturals in the world–**Valory Irene**, **Dors Feline, Lana Ivans** and **Terri Jane**–in erotic underwater action. Prepare for total big-tit submersion therapy. Dors and Terri go tit-to-tit and ass-to-ass!

100 MINUTES

RATED X

$39.95 PLUS S&H

DAY AS ORDER IS RECEIVED!

MY TITS, MY STORY

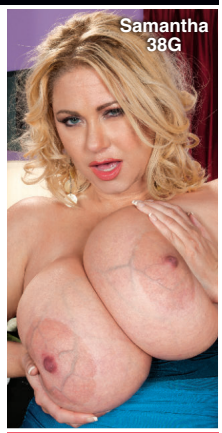

One of the most-famous plumpers of all time, **Samantha 38G** has been titillating boob lovers for over a decade! Now, follow this Texan TITan's career in 11 scenes from her first solo set to her latest XXX scene where she gives up her tight ass-hole! See her hot three-way with **Renee Ross** and getting speared by Shane Diesel's 11-inch monster cock, too! 220 MINUTES

RATED XXX

$39.95 PLUS S&H

THICK CHICKS ON BLACK DICKS

These porcelain plumpers ride the black rail! **Cassie Blanca** smothers a big, black dick with her tits. **Bailey Santanna** gets fucked in the ass by a choco cock. **Sienna Hills**, **Lisa Canon** and **Charlie Cooper** show off their XXX skills. And dirty-talking **Julia Juggs** gets fucked right on the stairs. 120 MINUTES

RATED XXX

$29.95 PLUS S&H

V-GIRLS NEXT DOOR

They have soft, ripe, naturals and they're hornier than ever. Cum along with V-mag's dirtiest dozen as they diddle their clits and plug their pussies. It's just you and your favorite V-girls. Stars **Jenna Valentine, Michelle Bond, Roxanne Miller, Elaina Gregory, Terri Jane, Natalie Fiore, Cherry Brady, Leanne Crow, Micky Bells, Michelle May, Janne Hollan** & **Sophie Mae**. 209 MIN.

RATED X

$39.95 PLUS S&H

CHESTY PREGGOS 2

Everything is bigger in this flick: bigger tits, bigger sexual appetites and bigger orgasms! Starring mommies-to-be **April McKenzie**, **Sunshine** and **Stefani** in raunchy XXX! Plus, a very pregnant **Kali West** tugs cock with her knockers, and V-mag legend **Lorna Morgan** puts on a striptease for you! 101 MINUTES

RATED XXX

$39.95 PLUS S&H

HITOMI

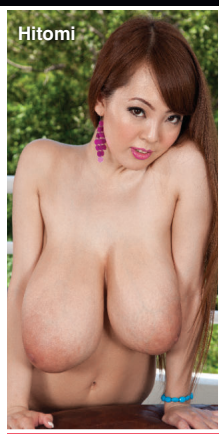

Check out the most-famous busty Japanese model of all-time, filmed like only boob-worshipping guys can. The 2012 Model of the Year shows off her enormous breasts in a tiny bikini, barely-there lingerie and tight tops. She oils up her pliable sucklers, gets messy with them and self-sucks her fat nipples, too. There's plenty of outdoor action, too. It's the ultimate collection for Hitomi fans! 125 MINUTES

RATED R

$29.95 PLUS S&H

PREGGOS & MILKERS

There's nothing like a sexy mother or mother-to-be. This two-disc baby bumpin' special features seven of your favorite busty, pregger babes fucking, playing and lactating. Including long-time favorites like Kali West, Lorna Morgan and Kristina Milan with her swollen J-cup breasts lactating. Shyla Shy stars on the second disc as she fucks at seven months, eight and a half months and as a lactating, post-pregnancy mama. 283 MINUTES

RATED XXX

$39.95 PLUS S&H

C'MON DOWN TO SCORELAND.COM

THE WORLD'S #1 BOOB LOVERS' SITE SINCE 1997

THE SCORE GROUP®

- New Loyalty Program–earn an additional free site for each month you're a member.
- New high-res photos & HD videos using the latest CDN Technology.
- See the new models first on *SCORELAND.*
- Your satisfaction is 100% guaranteed–or your money back!

SEE LAVINA INSIDE THIS ISSUE AND AT *SCORELAND!*

GET EXCLUSIVE PHOTOS & VIDEOS OF NEWCOMERS YOU CAN'T SEE ANYWHERE ELSE

SCORE
SCORELAND.com

TAKE A FREE TOUR NOW!

SCAN THIS QR CODE WITH YOUR SMART PHONE AND SEE WHAT YOU'VE BEEN MISSING!*

**To be able to read this QR code, you will need a smart (camera) phone equipped with a QR code application.*